

Daniel Beitelman

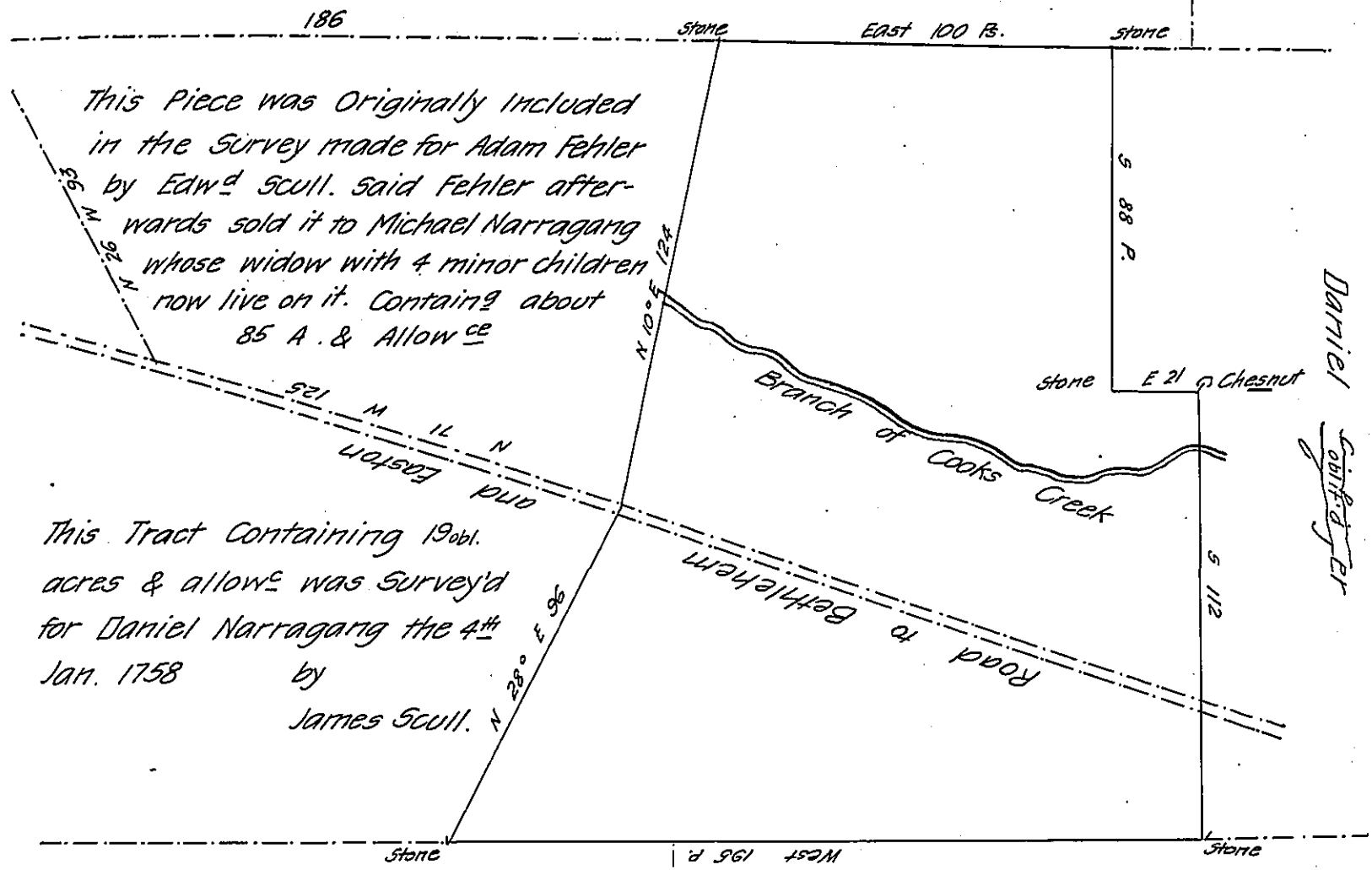

This Piece was Originally Included
in the Survey made for Adam Fehler
by Edw^d Scull. said Fehler after-
wards sold it to Michael Narragang
whose widow with 4 minor children
now live on it. Contain^g about
85 A. & Allow^{ce}

This Tract Containing 19^{abt.}
acres & allow^{ce} was Survey'd
for Daniel Narragang the 4th
Jan. 1758 by
James Scull.

NICH'S RAUCH DANIEL LAWALD

Draught of a tract of Land in the Township of Lower Saucon in the
County of Northampton Containing 150 acres & the usual allow^{ce} of 6 p^{ct} Cent.
formerly Surveyed by Edward Scull for Adam Fehler who Improved the same &
lived & dyed thereon which is now in the possession of his Widow Dorothy Fehler
with several minor Children who it is hoped will merit the regard of the Sur-
veyor Gen^l & the other Proprietary Officers, preferable to any ungenerous Intruder,
for such men there are in the County, of which we have had recent proof in the
present case. - Resurveyed the 17th Aug 1778 at the request of the 6^d Widow &
Michael Getter the other Exec^r of the said deceased P^r

Saml^l Foulke -

P. S - I wish the piece above described by the dotted lines may be preserved for
the use of the Widow & Children of Michael Narragang above named, out of
the hands of the rapacious, for I am told that a Covetous Eye is also turned
towards that, if any ^{such} shou^d be hardy enough to apply for a Warrant or Sur-
vey upon it, may this be a Careat to their obtaining it.

S. Foulke

IN TESTIMONY that the above is a copy of the original remaining on file in
the Department of Internal Affairs of Pennsylvania, made
conformably to an Act of Assembly approved the 16th day of
February, 1833, I have hereunto set my Hand and caused
the Seal of said Department to be affixed at Harrisburg,
this fifth day of June 1908

Henry Howell
Secretary of Internal Affairs.